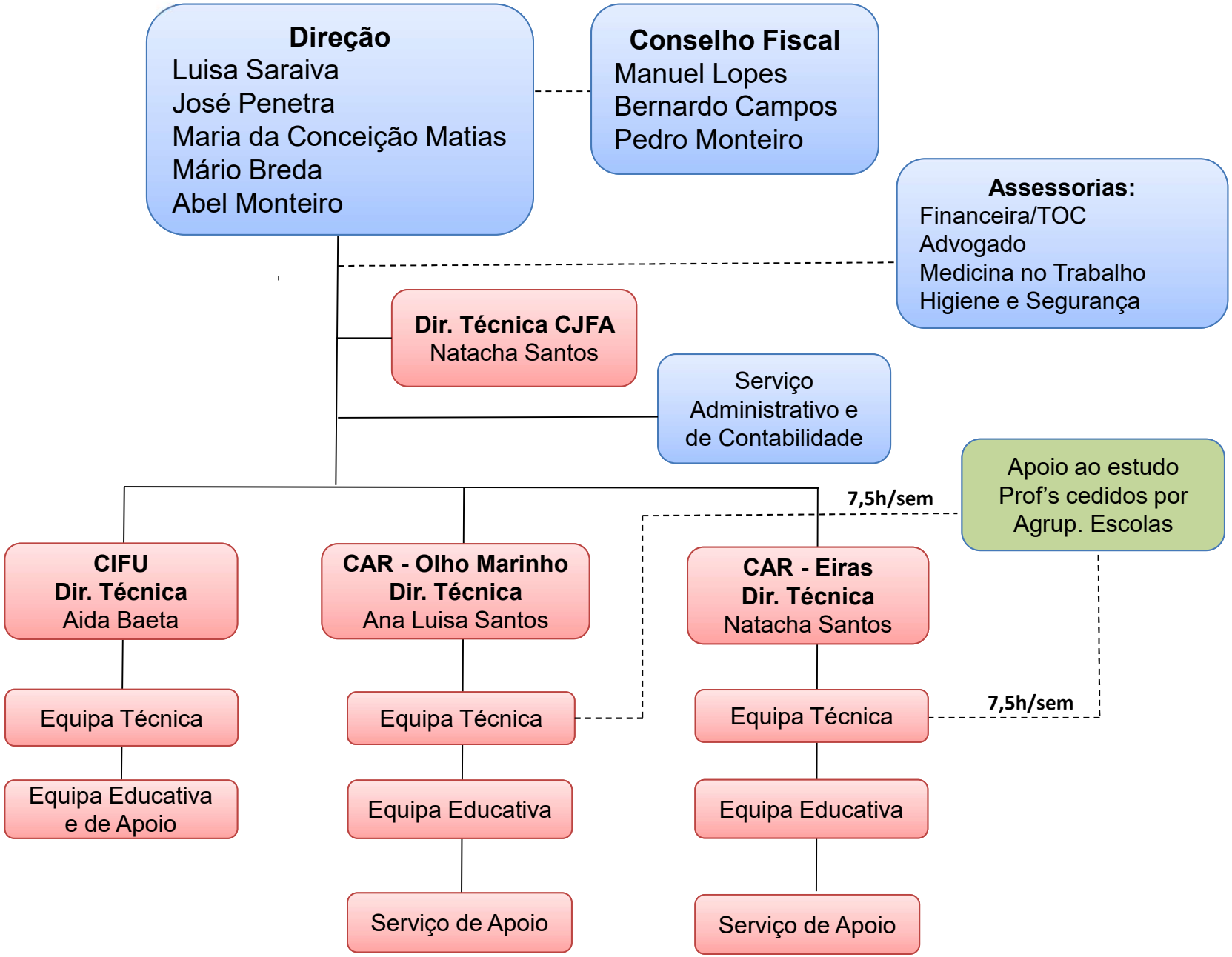Comunidade Juvenil
Francisco de Assis